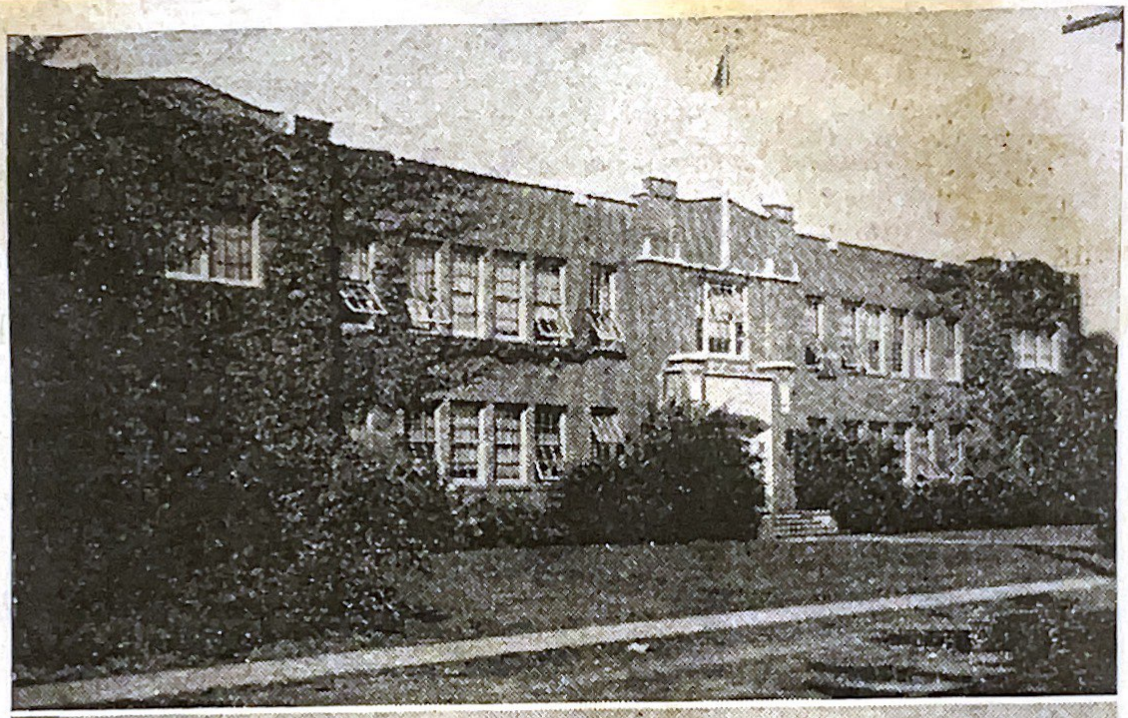

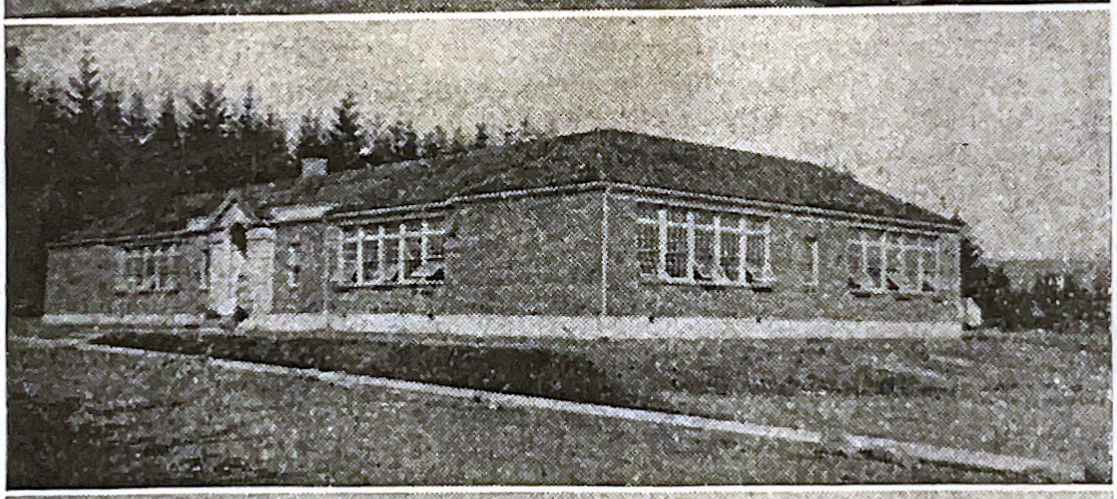

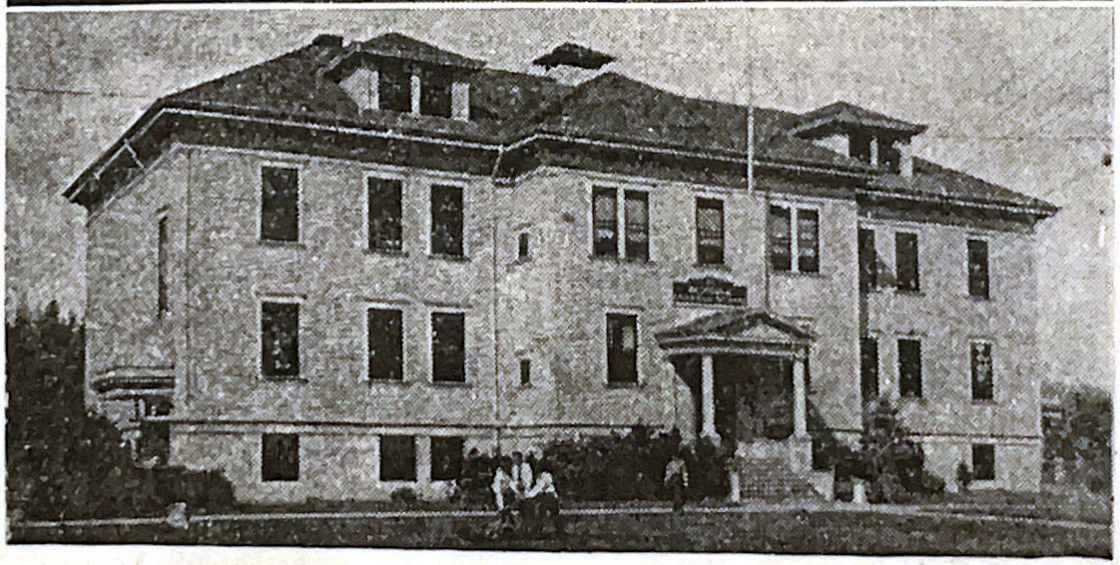

Washougal schools—(Top) Modern high school building which houses students from city, as well as those who come from rural districts by bus. (Center) New Hathaway grade school, which includes gymnasium-auditorium. (Bottom) Old grammar school building, adjoining Hathaway school and athletic field.